

# after Toots

Jorge Variego

Bass Clarinet

Steady  $\downarrow = 72$   
key clicks

*f*

gradually tone -----

*f* intense

*f* intense

rall. -----

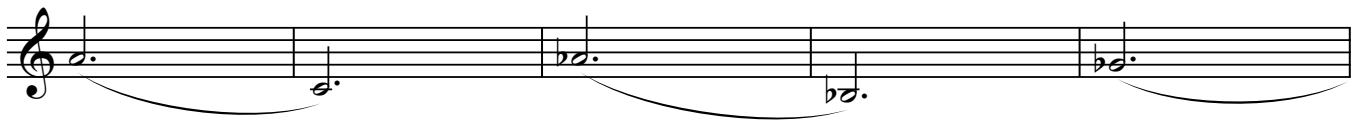

-----  
accel. -----

Tempo I

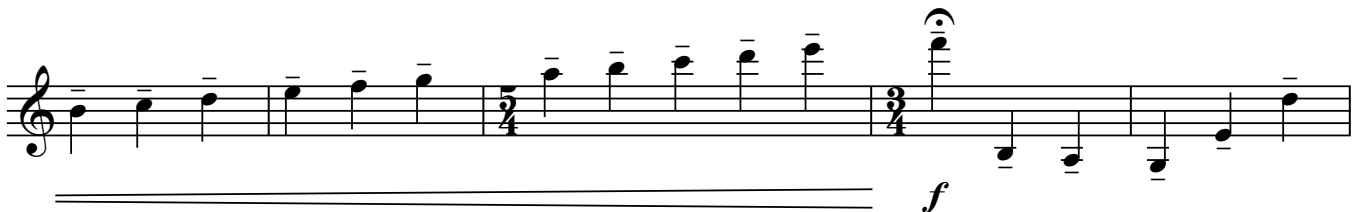
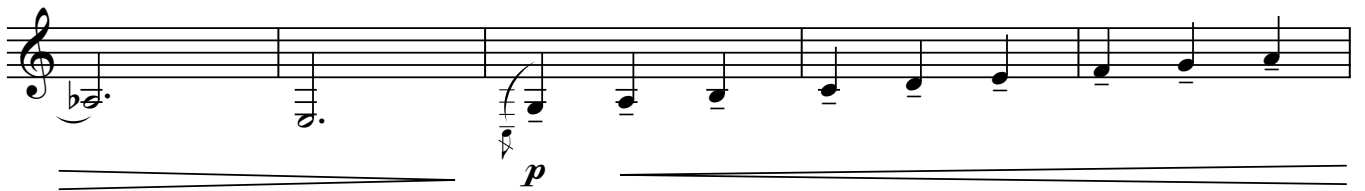

*p*  $\text{—————}$  *ff*  $\text{—————}$  *p*

*ff*  $\text{—————}$  *p*

rall.  $\text{-----}$   $\text{○}$

$\text{—————}$  *ff*

Slower  $\text{—————}$   $\text{○}$

*f*  $\text{—————}$  *mf*  $\text{—————}$

key clicks

as if evaporating